N.W. 1/4

SECTION 28, T.6N., R.2W., S.L.B. & M.

IN WEBER COUNTY

TAXING UNIT: 53,377

SCALE 1" = 200'

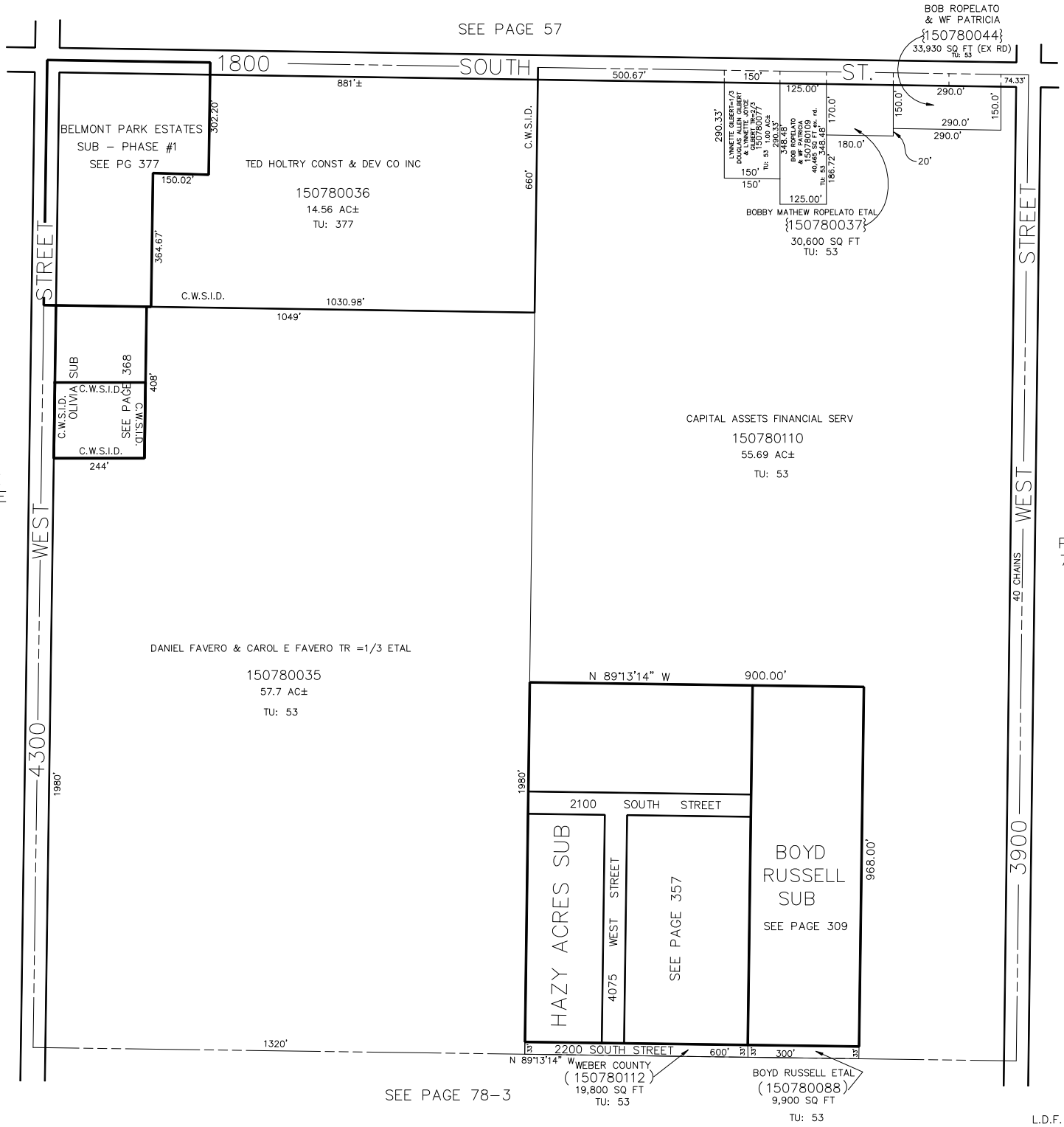

L.D.F. 3–92